

CITY OF STUART - COMMERCIAL
DEVELOPMENT STANDARDS (SEC. 6.05.00.)

SYMBOL	DESCRIPTION
①	OVER-HANGS
②	PEAKED ROOF FORMS
③	DECORATIVE LANDSCAPE PLANTERS, EITHER ATTACHED TO THE BUILDING OR LOCATED WITHIN TEN FEET OF THE BUILDING
④	WATER ELEMENTS, MINIMUM OF 150 SQUARE FEET IN AREA

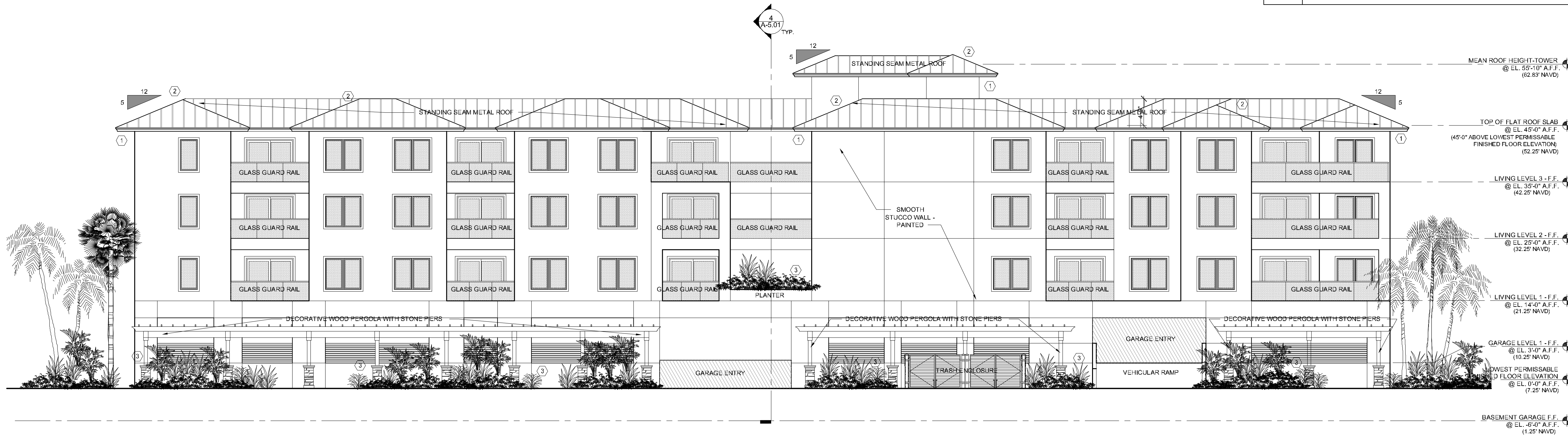

WEST BUILDING ELEVATION C
SCALE: 1/8" = 1'-0" A-2.02



NORTH BUILDING ELEVATION D
SCALE: 1/8" = 1'-0" A-2.02

12.08.2020 - SITE PLAN APPROVAL SET - NOT FOR CONSTRUCTION

SYMBOL	DESCRIPTION
①	OVER-HANGS
②	PEAKED ROOF FORMS
③	DECORATIVE LANDSCAPE PLANTERS, EITHER ATTACHED TO THE BUILDING OR LOCATED WITHIN TEN FEET OF THE BUILDING
④	WATER ELEMENTS, MINIMUM OF 150 SQUARE FEET IN AREA

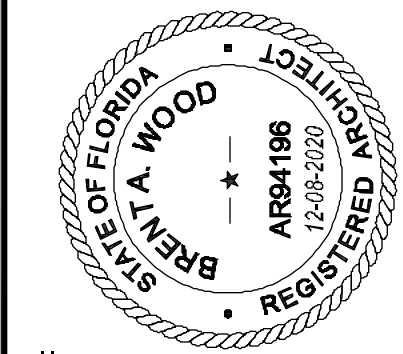

Architect:
BRENT A. WOOD
ARCHITECTURE LLC
BRENT A. WOOD, NCARB AIA 3496
20 S.E. Ocean Blvd., Stuart, FL 34966
Tel. 772.220.1217 Fax 772.415.5061

Client:
C/O: Mr. Ted Weitzel

Project Name:
SPORTFISH MARINA RESORT
BOUTIQUE HOTEL

Drawing Name:
NORTH & WEST BUILDING ELEVATIONS

Sheet Number:
A-2.02
Project Number: 220070
© 2020 Brent A. Wood