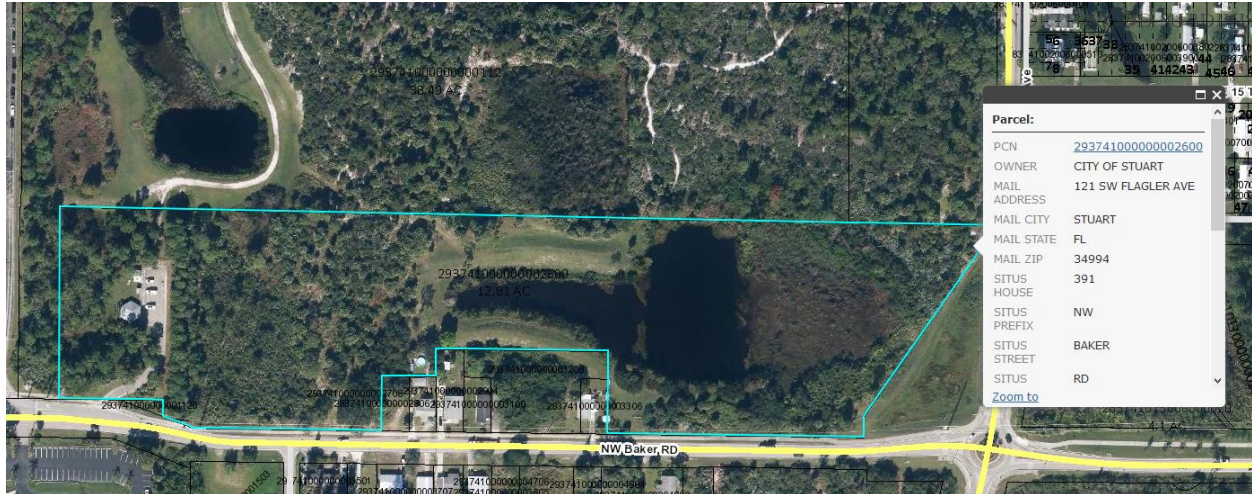

EXHIBIT A2 to Ordinance 2452-2020

PARCEL ID: **29-37-41-000-000-00260-0**

ACRES: **13.0**

ADDRESS: **391 NW BAKER RD, STUART**



LEGAL DESCRIPTION

Begin 633 feet East of the Northwest corner of the Southeast $\frac{1}{4}$ of the Southeast $\frac{1}{4}$, thence run East 678 feet to the West road right-of-way, thence run Southwesterly and South to the North road right-of-way, thence run West along right-of-way 460 feet, thence run North 100 feet, thence run East 35 feet and North 292.87 feet to the Point of Beginning, Section 29, Township 37 South, Range 41 East, Martin County, Florida.

AND

Begin 1,326.1 feet North of the Southeast section corner and 703.15 feet West for the Point of Beginning, thence continue West 300 feet, thence run South 244.59 feet, thence run East 265 feet, thence run South 50 feet, thence run East 35 feet and North 292.89 feet to the Point of Beginning, Section 29, Township 37 South, Range 41 East, Martin County, Florida.

AND

Begin at the Northwest corner of the Southeast $\frac{1}{4}$ of the Southeast $\frac{1}{4}$, thence run South 396.48 feet, thence run East along road right-of-way 180.12 feet, thence run North 100 feet, thence run East 100 feet, thence run North 50 feet, thence run East 50 feet, thence run North 244.59 feet and East 333 feet to the Point of Beginning, and the East 171 feet of the Southwest $\frac{1}{4}$ of the Southeast $\frac{1}{4}$, lying North of Baker Road, Section 29, Township 37 South, Range 41 East, Martin County, Florida.

AND

That part of the Southwest $\frac{1}{4}$ of the Southeast $\frac{1}{4}$ of Section 29, Township 37 South, Range 41 East, Martin County, Florida, lying North of the North right-of-way of Baker Road; less triangle along North right-of-way as described in O.R. Book 1076, Page 2499 and less that West 925.89 feet thereof.

(Containing 13 Acres +/-)