



Development Department
121 SW Flagler Ave. Stuart FL 34994
Phone: 772.600.5375

VIA MAIL AND EMAIL

September 17th, 2020
Taryn Kryzda
County Administrator
Martin County Administrative Center
2401 SE Monterey Road
Stuart, FL 34996

RE: City of Stuart property annexations.

Dear Taryn,

In accordance with the City of Stuart Comprehensive Plan Intergovernmental Coordination Element Policy A8.13, please find enclosed a proposal for the City to annex four properties located in the area adjacent to NW Baker Road and NW Green River Parkway, Stuart. The properties are all in ownership of the City of Stuart and subject to a Florida Communities Trust grant award agreement. Details of each property are also attached.

As part of the application the City proposes to assign a Future Land Use of Conservation and a Zoning of Public to each parcel.

The proposal is scheduled for the October 8th, 2020 Local Planning Agency meeting and hearings at the October 26th, 2020 and November 9th, 2020 City Commission meetings. If possible, please review and submit comments by Friday, October 2nd, 2020.

If you have any questions or would like to schedule a meeting to discuss the proposal, please feel free to contact me at 772 288 5328.

Sincerely,

Kev Freeman
Development Director

CC: Paul Shilling, Growth Management Director
Sarah Woods, County Attorney



A: PID#: 29-37-41-000-000111-1

B: PID#: 29-37-41-000-000260-0

PROPERTIES SUBJECT OF PROPOSED

C: PID#: 29-37-41-000-00010-3

D: PID#: 29-37-41-000-000501-9

ANNEXATION

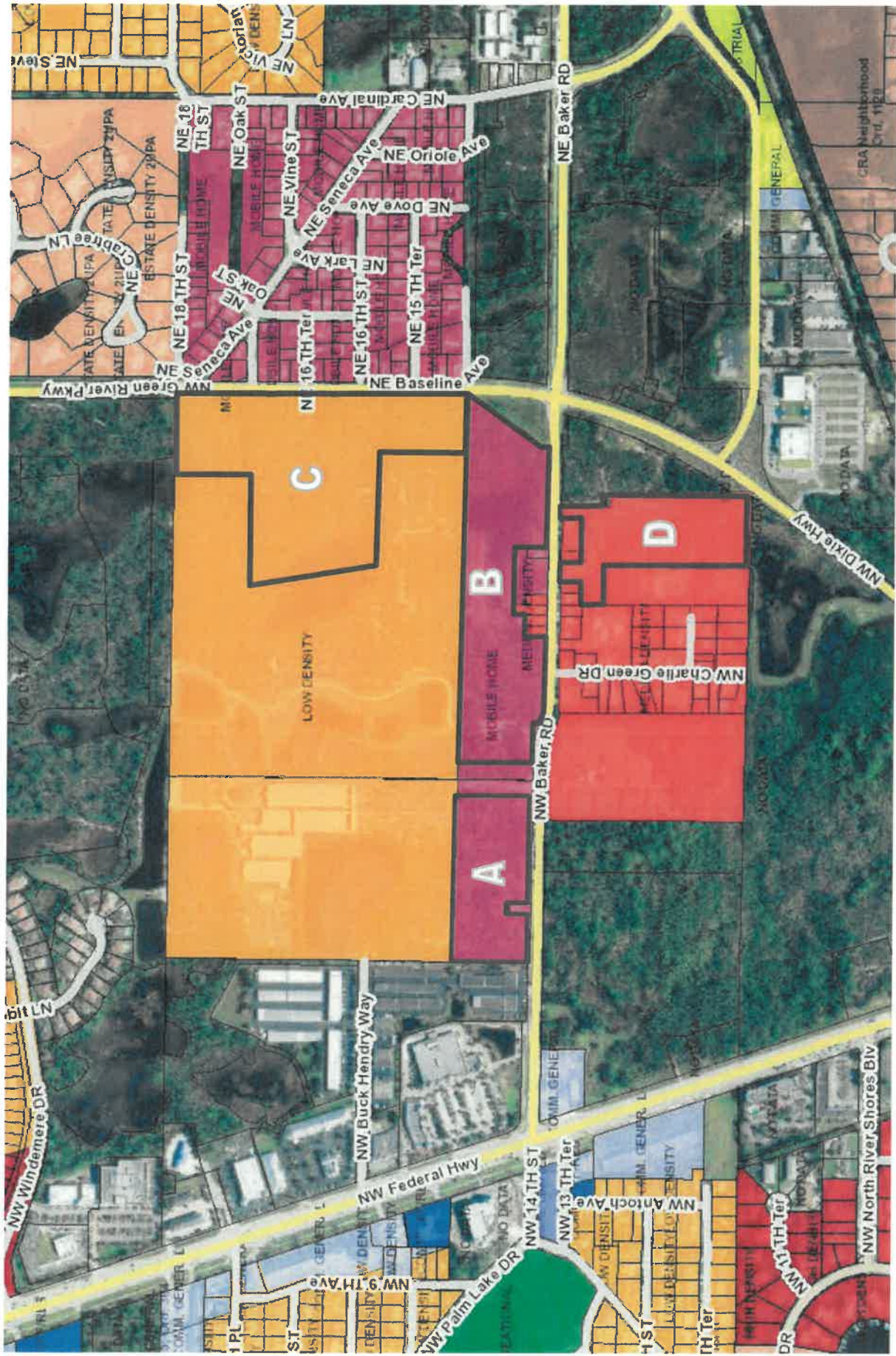

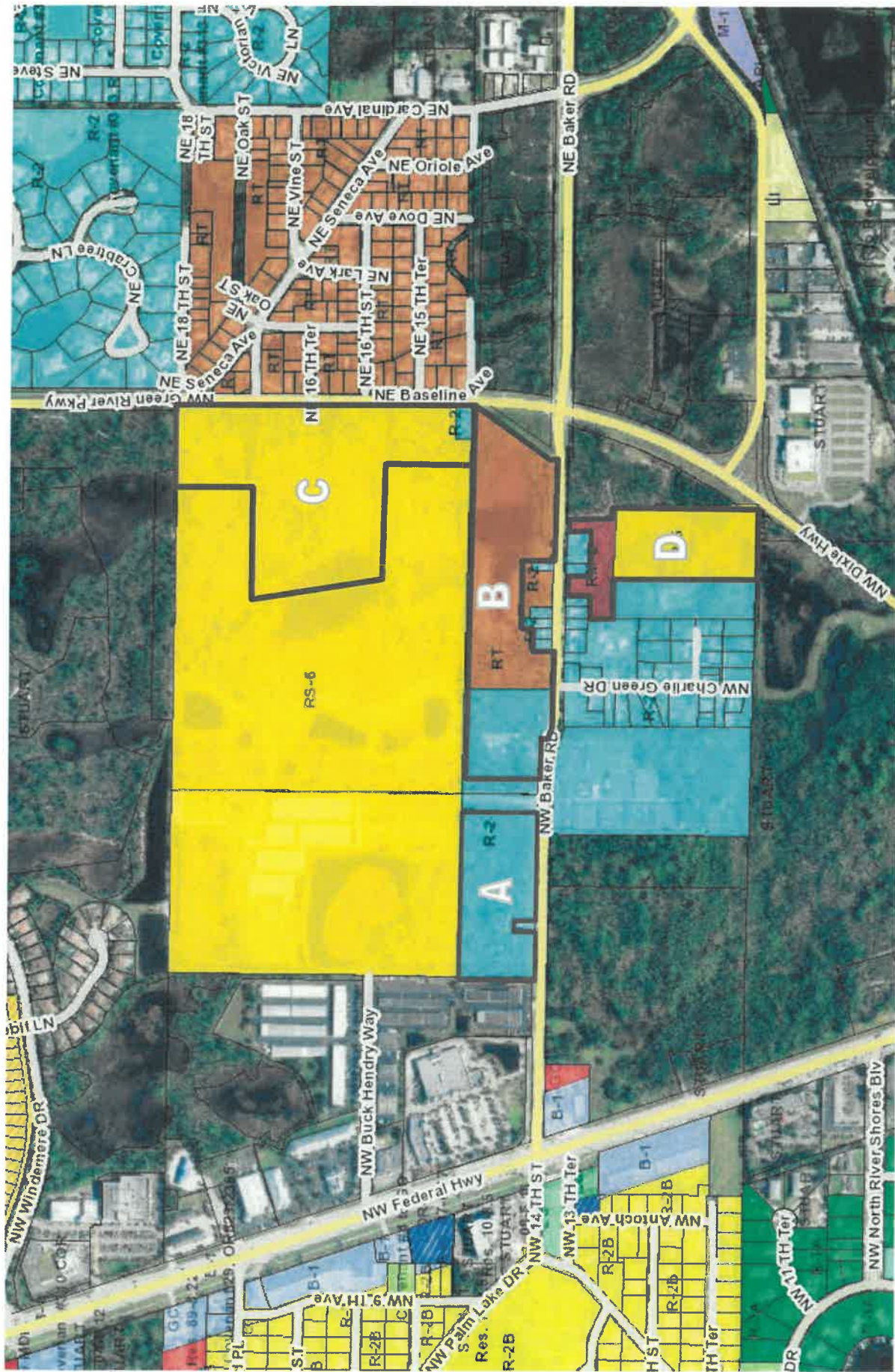

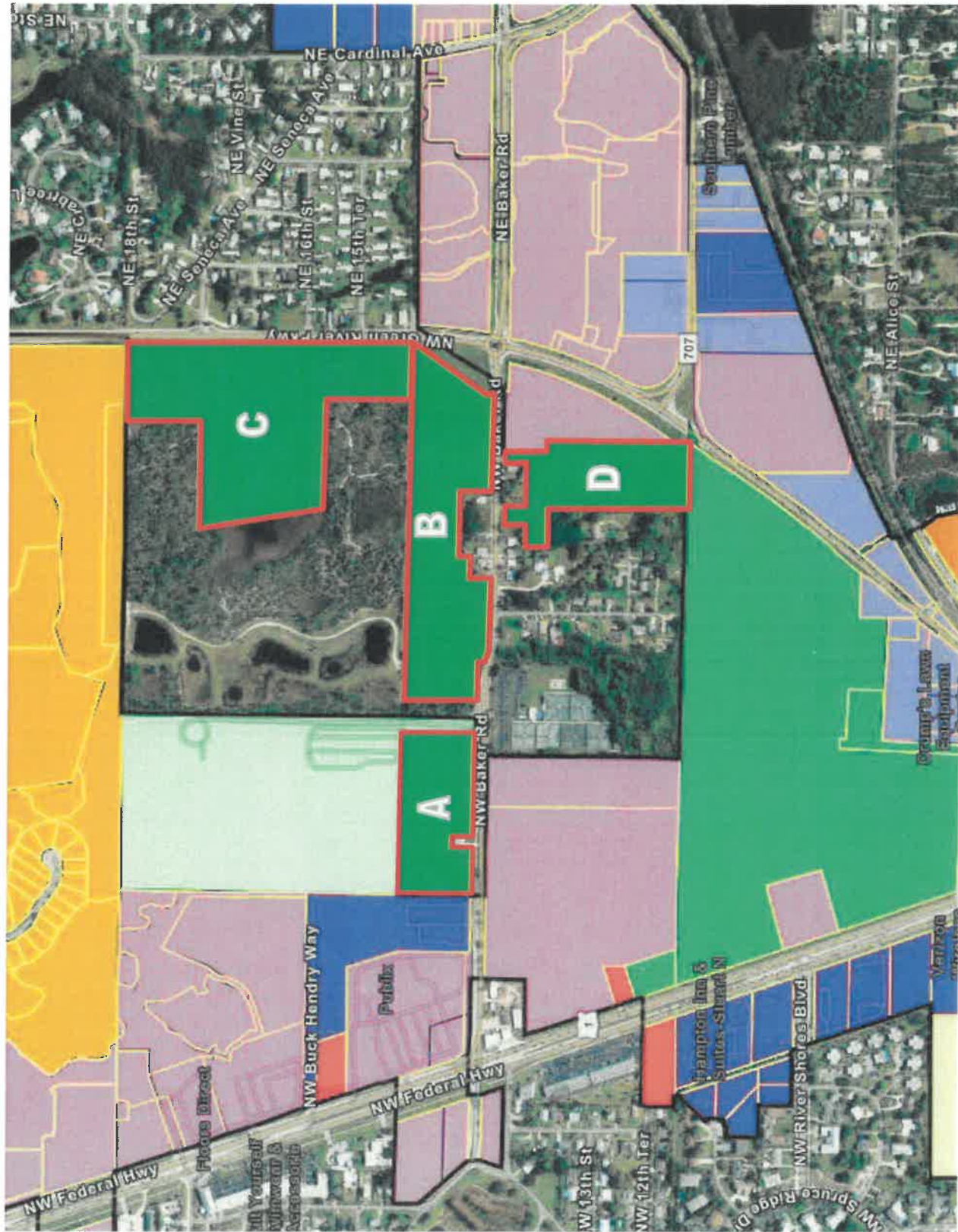

PROPERTIES SUBJECT OF PROPOSED ANNEXATION

ZONING

PROPOSED CITY ZONING: PUBLIC

PARCEL ID: 29-37-41-000-000-00111-1

ACRES: 6.12

ADDRESS: 537 NW BAKER RD, STUART

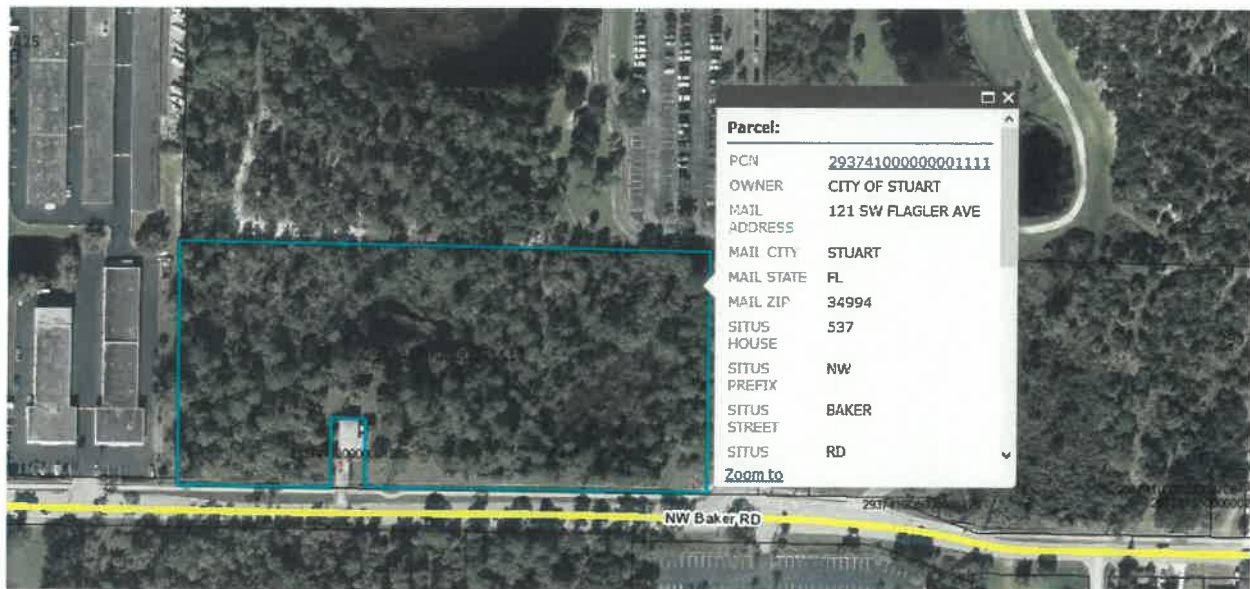
**LEGAL DESCRIPTION**

Commence at the Southeast corner of Section 29, Township 37 South, Range 41 East, Martin County, Florida, thence N 88°49'00" W along the South line of said section, a distance of 272.50', thence N 00°15'00" E along a line parallel to the East line of said section a distance of 874.94' to the South right of way line of Baker Road; thence N 89°04'50" W along said line, a distance of 282.26' to the Point of Beginning; thence N 89°04'50" W a distance of 50'; thence S 00°55'10" W a distance of 100'; thence N 89°04'50" W a distance of 200'; thence N 00°55'00" E a distance of 100'; thence N 89°04'50" W a distance of 100'; thence S 00°55'10" W a distance of 100' thence N 89°04'50" W a distance of 100'; thence S 00°55'10" W a distance of 107'; thence S 88°49'00" E a distance of 172.50'; thence S 00°18'41" W a distance of 664.53' to a point on the South line of Section 29; thence S 88°49'00" E along said South section line 335.44'; thence N 00°15'14" E a distance of 668.21'; thence N 88°56'17" W a distance of 57.22'; thence N 00°55'10" E a distance of 205.53' to the South right of way line of Baker Road and the Point of Beginning.

PARCEL ID: 29-37-41-000-000-00260-0

ACRES: 13.0

ADDRESS: 391 NW BAKER RD, STUART



LEGAL DESCRIPTION

Begin 633 feet East of the Northwest corner of the Southeast $\frac{1}{4}$ of the Southeast $\frac{1}{4}$, thence run East 678 feet to the West road right-of-way, thence run Southwesterly and South to the North road right-of-way, thence run West along right-of-way 460 feet, thence run North 100 feet, thence run East 35 feet and North 292.87 feet to the Point of Beginning, Section 29, Township 37 South, Range 41 East, Martin County, Florida.

AND

Begin 1,326.1 feet North of the Southeast section corner and 703.15 feet West for the Point of Beginning, thence continue West 300 feet, thence run South 244.59 feet, thence run East 265 feet, thence run South 50 feet, thence run East 35 feet and North 292.89 feet to the Point of Beginning, Section 29, Township 37 South, Range 41 East, Martin County, Florida.

AND

Begin at the Northwest corner of the Southeast $\frac{1}{4}$ of the Southeast $\frac{1}{4}$, thence run South 396.48 feet, thence run East along road right-of-way 180.12 feet, thence run North 100 feet, thence run East 100 feet, thence run North 50 feet, thence run East 50 feet, thence run North 244.59 feet and East 333 feet to the Point of Beginning, and the East 171 feet of the Southwest $\frac{1}{4}$ of the Southeast $\frac{1}{4}$, lying North of Baker Road, Section 29, Township 37 South, Range 41 East, Martin County, Florida.

AND

That part of the Southwest $\frac{1}{4}$ of the Southeast $\frac{1}{4}$ of Section 29, Township 37 South, Range 41 East, Martin County, Florida, lying North of the North right-of-way of Baker Road; less triangle along North right-of-way as described in O.R. Book 1076, Page 2499 and less that West 925.89 feet thereof.

(Containing 13 Acres +/-)

PARCEL ID: 29-37-41-000-000-00010-3

ACRES: 16.9

ADDRESS: NW GREEN RIVER PKY, STUART



LEGAL DESCRIPTION

Part of the Northeast $\frac{1}{4}$ of the Southeast $\frac{1}{4}$ of Section 29, Township 37 South, Range 41 East, Martin County, Florida, described as follows:

Begin 2,255 feet, more or less, East of the Northwest corner of the Southeast $\frac{1}{4}$; thence run South 350 feet, thence run West 520 feet; thence run South $09^{\circ}43'31''$ East 603.83 feet; thence run East 530 feet; thence run South 400 feet; thence run East to the East line of Section; thence run North to the Northeast corner of the Southeast $\frac{1}{4}$ and West to the Point of Beginning. Less and except the East 30 feet thereof.

PARCEL ID: 29-37-41-000-000-00501-9

ACRES: 6.44

ADDRESS: UNASSIGNED, SOUTH BAKER ROAD, STUART

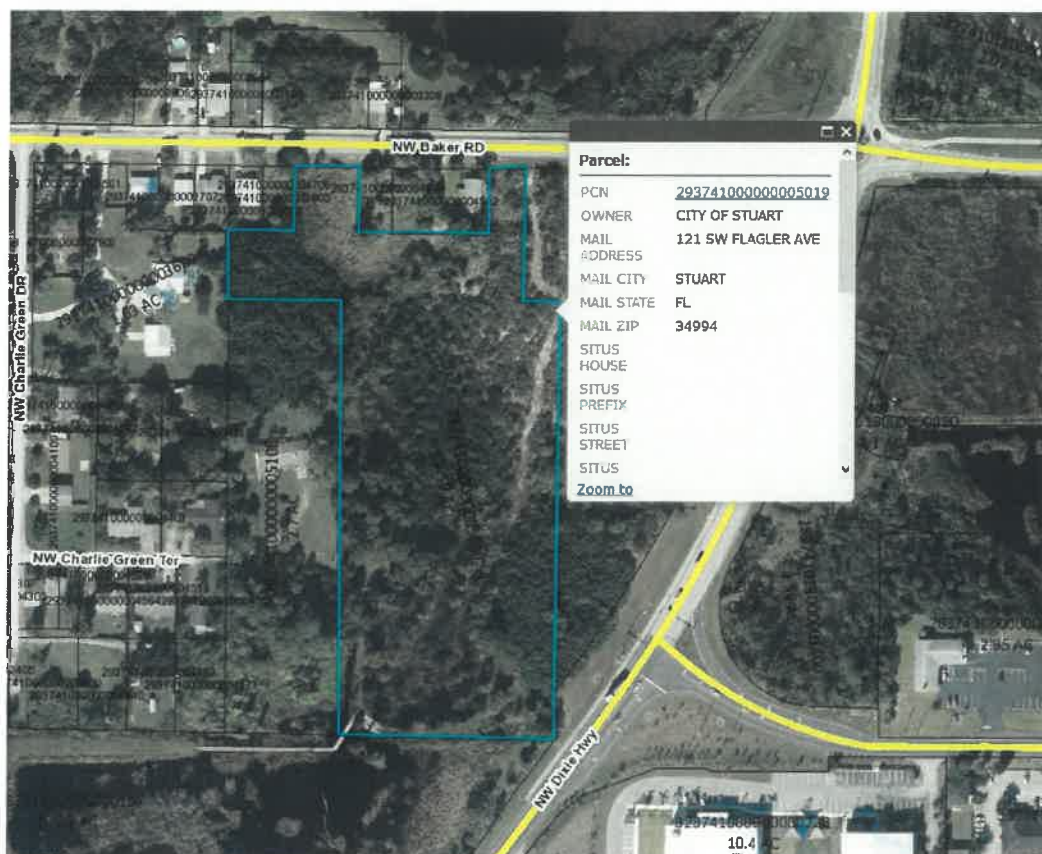
**LEGAL DESCRIPTION**

Commence at the Southeast corner of Section 29, Township 37 South, Range 41 East, Martin County, Florida, thence N 88°49'00" W along the South line of said section, a distance of 272.50', thence N 00°15'00" E along a line parallel to the East line of said section a distance of 874.94' to the South right of way line of Baker Road; thence N 89°04'50" W along said line, a distance of 282.26' to the Point of Beginning; thence N 89°04'50" W a distance of 50'; thence S 00°55'10" W a distance of 100'; thence N 89°04'50" W a distance of 200'; thence N 00°55'00" E a distance of 100'; thence N 89°04'50" W a distance of 100'; thence S 00°55'10" W a distance of 100' thence N 89°04'50" W a distance of 100'; thence S 00°55'10" W a distance of 107'; thence S 88°49'00" E a distance of 172.50'; thence S 00°18'41" W a distance of 664.53' to a point on the South line of Section 29; thence S 88°49'00" E along said South section line 335.44'; thence N 00°15'14" E a distance of 668.21'; thence N 88°56'17" W a distance of 57.22'; thence N 00°55'10" E a distance of 205.53' to the South right of way line of Baker Road and the Point of Beginning.